

Words by LORENZ HART  
 Music by RICHARD RODGERS  
 Arranged by DAVE WOLPE

# THE LADY IS A TRAMP

CONDUCTOR - Female Vocal  
 JEVM00004C

BRIGHT SWING #1-176

The musical score is arranged for a large ensemble. It begins with a 'VOCAL SOLO - FEMALE' part. The instrumental parts include:  
 - 1st Eb Alto Saxophone  
 - 2nd Eb Alto Saxophone  
 - 1st Bb Tenor Saxophone  
 - 2nd Bb Tenor Saxophone  
 - Eb Baritone Saxophone  
 - 1st Bb Trumpet  
 - 2nd Bb Trumpet  
 - 3rd Bb Trumpet  
 - 4th Bb Trumpet  
 - 1st Trombone  
 - 2nd Trombone  
 - 3rd Trombone  
 - 4th Trombone  
 - GUITAR  
 - PIANO  
 - BASS  
 - DRUMS

Key musical notations include:  
 - Chords: G6, Bb7, Ebm7, Abm7, D7(b9), A7, D7(b9)  
 - Dynamics: mf, f  
 - Performance instructions: (CAGED CHORDS, CAGED ON PNET), (SOLO), (FILL), (CAGED CHORDS, CAGED ON PNET)  
 - Rehearsal marks: 1, 2, 3, 4, 5, 6, 7, 8

© 1937 CHAPPELL & CO. (Renewed) Rights for the Extended Renewal Term in the United States Controlled by THE ESTATE OF LORENZ HART and WILLIAMSON MUSIC  
 Rights on behalf of THE ESTATE OF LORENZ HART Administered by WB MUSIC CORP.  
 This Arrangement © 1999 WB MUSIC CORP. and WILLIAMSON MUSIC All Rights Reserved including Public Performance for Profit

CONDUCTOR - 2

"THE LADY IS A TRAMP"

Vocal  
 I get too like a man - cry for his the chase - tre nev er come like  
 I don't like a cry with Bar - den Bar - den Har - lem in er mine and peans  
 I get too like a man - cry for his the chase - tre nev er come like  
 I don't like a cry with Bar - den Bar - den Har - lem in er mine and peans  
 I get too like a man - cry for his the chase - tre nev er come like  
 I don't like a cry with Bar - den Bar - den Har - lem in er mine and peans

ALTO 1  
 I get too like a man - cry for his the chase - tre nev er come like  
 I don't like a cry with Bar - den Bar - den Har - lem in er mine and peans

ALTO 2  
 I get too like a man - cry for his the chase - tre nev er come like  
 I don't like a cry with Bar - den Bar - den Har - lem in er mine and peans

TENOR 1  
 I get too like a man - cry for his the chase - tre nev er come like  
 I don't like a cry with Bar - den Bar - den Har - lem in er mine and peans

TENOR 2  
 I get too like a man - cry for his the chase - tre nev er come like  
 I don't like a cry with Bar - den Bar - den Har - lem in er mine and peans

SNEL  
 I get too like a man - cry for his the chase - tre nev er come like  
 I don't like a cry with Bar - den Bar - den Har - lem in er mine and peans

TRP. 1  
 I get too like a man - cry for his the chase - tre nev er come like  
 I don't like a cry with Bar - den Bar - den Har - lem in er mine and peans

TRP. 2  
 I get too like a man - cry for his the chase - tre nev er come like  
 I don't like a cry with Bar - den Bar - den Har - lem in er mine and peans

TRP. 3  
 I get too like a man - cry for his the chase - tre nev er come like  
 I don't like a cry with Bar - den Bar - den Har - lem in er mine and peans

TRP. 4  
 I get too like a man - cry for his the chase - tre nev er come like  
 I don't like a cry with Bar - den Bar - den Har - lem in er mine and peans

TRP. 5  
 I get too like a man - cry for his the chase - tre nev er come like  
 I don't like a cry with Bar - den Bar - den Har - lem in er mine and peans

TRP. 6  
 I get too like a man - cry for his the chase - tre nev er come like  
 I don't like a cry with Bar - den Bar - den Har - lem in er mine and peans

Gtr.  
 I get too like a man - cry for his the chase - tre nev er come like  
 I don't like a cry with Bar - den Bar - den Har - lem in er mine and peans

PNO.  
 I get too like a man - cry for his the chase - tre nev er come like  
 I don't like a cry with Bar - den Bar - den Har - lem in er mine and peans

BASES  
 I get too like a man - cry for his the chase - tre nev er come like  
 I don't like a cry with Bar - den Bar - den Har - lem in er mine and peans

DRUMS  
 I get too like a man - cry for his the chase - tre nev er come like  
 I don't like a cry with Bar - den Bar - den Har - lem in er mine and peans

11 12 13 14 15 16

CONDUCTOR - 5

"THE LADY IS A TRAMP"

1

Wont dish er both er with the new dish with the pie of the girls. I hate. That's why the lady is a tramp.

VOCAL

ALTO 1

ALTO 2

TENOR 1

TENOR 2

BARI

TRP. 1

TRP. 2

TRP. 3

TRP. 4

TRM. 1

TRM. 2

TRM. 3

TRM. 4

QTR.

PNO.

BASS

DRUMS

17 18 19 20 21 22 23 24

"THE LADY IS A TRAMP"

CONDUCTOR - 4

27

1.

VOCAL: like the free fresh wind in my hair— with out care—

ALTO 1, ALTO 2, TENOR 1, TENOR 2, BARI., TRP. 1-4, TBN. 1-4, GTR., PNO., BASS, DRUMS

THE LADY IS A TRAMP

CONDUCTOR - 5

85

Vocal: Tim broke, it's oke. Here's Cal i for nis... That's why the lady is a tramp. and it's damp. it's cold it's damp.

ALTO 1  
 ALTO 2  
 TENOR 1  
 TENOR 2  
 BARI.  
 TRP. 1  
 TRP. 2  
 TRP. 3  
 TRP. 4  
 TRBN. 1  
 TRBN. 2  
 TRBN. 3  
 TRBN. 4  
 GTR.  
 PNO.  
 BASS  
 DRUMS

THE LADY IS A TRAMP

CONDUCTOR - 6

43 (bars)

VOCAL  
 ALTO 1  
 ALTO 2  
 TENOR 1  
 TENOR 2  
 SACR.  
 TRP. 1  
 TRP. 2  
 TRP. 3  
 TRP. 4  
 TBN. 1  
 TBN. 2  
 TBN. 3  
 TBN. 4  
 GTR.  
 PNO.  
 BASS  
 DRUMS

43 44 45 46 47 48

"THE LADY IS A TRAMP"

CONDUCTOR - 7

(OR "YOUR SWEET OR TENDERNESS SONG")

Vocal: I won't dish or back up the new dish when the  
 I have the girls of the rest of the world  
 That's why the lady is a tramp

Solo: (OR YOUR SWEET SONG)  
 Solo: (OR YOUR SWEET SONG)

"THE LADY IS A TRAMP"

12

CONDUCTOR - 8

57  
58  
59  
60  
61  
62  
63  
64

63

CONDUCTOR - 9

A conductor's score for the song "The Lady Is a Tramp". The score is arranged in ten systems, each containing five staves. The parts are:

- VOCAL:** Features lyrics: "Haze Cal i for ne... It's like...".
- ALTO 1:** First Alto part.
- ALTO 2:** Second Alto part.
- TENOR 1:** First Tenor part.
- TENOR 2:** Second Tenor part.
- SARI.:** Soprano part.
- TRP. 1-4:** Trumpet parts.
- TBN. 1-4:** Trombone parts.
- GTR.:** Guitar part.
- PNO.:** Piano part.
- BASS:** Bass part.
- DRUMS:** Drums part.

The score includes various musical notations such as dynamics (e.g., *mf*, *f*), articulation (accents), and performance instructions like "lifts with out care..." and "tm breaks...". The piece concludes with a final cadence in the drums part.

VOCAL: cold and it's damp. That's why the la-dy— That's why the la-dy— That's why the la-dy is a

ALTO 1, ALTO 2, TENOR 1, TENOR 2, BARI., TRP. 1-4, TRM. 1-3, TRM. 4, TRM. 1, TRM. 2, TRM. 3, TRM. 4, GTR., PNO., DRUMS

This is a full orchestral score for the song "The Lady is a Tramp". The score is written for a conductor and includes parts for vocalists and various instruments. The vocal parts (Vocal, Alto 1, Alto 2, Tenor 1, Tenor 2, Baritone) all sing the same lyrics: "cold and it's damp. That's why the la-dy— That's why the la-dy— That's why the la-dy is a". The instrumental parts include four Trumpets (TRP. 1-4), three Trombones (TRM. 1-3), a Trombone 4 (TRM. 4), three Trumpets (TRM. 1-3), a Trombone 4 (TRM. 4), Guitar (GTR.), Piano (PNO.), and Drums (DRUMS). The score is divided into measures, with measure numbers 71, 72, 73, 74, 75, 76, and 77 indicated at the bottom of the page. The piano part features complex chordal textures and melodic lines, while the drums provide a steady rhythmic accompaniment.

"THE LADY IS A TRAMP"

CONDUCTOR - II

This musical score is for the song "The Lady is a Tramp" and is specifically for the Conductor II. It features a variety of parts including vocal and instrumental. The vocal parts include a vocal line, four vocal soloists (Alto 1, Alto 2, Tenor 1, Tenor 2), and a quartet (Tpt. 1, Tpt. 2, Tpt. 3, Tpt. 4). The instrumental parts include a saxophone quartet (Sax. 1, Sax. 2, Sax. 3, Sax. 4), a guitar (Gtr.), piano (Pno.), bass (Bass), and drums (Drums). The score is written in a standard musical notation with a key signature of one flat and a common time signature. The vocal parts have lyrics written below the notes. The instrumental parts include various musical notations such as notes, rests, and dynamic markings. The score is divided into measures, with some measures containing multiple staves for different instruments. The overall structure of the score is typical of a Broadway musical score, with a focus on the vocal performance and a supporting instrumental ensemble.

# THE LADY IS A TRAMP

## VOCAL SOLO (FEMALE)

Words by LORENZ HART  
Music by RICHARD RODGERS  
Arranged by DAVE WOLPE

BRIGHT SWING ♩=176

8

9

10

11

12

13

14

15

16

17

18

19

20

21

22

23

24

25

26

27

28

29

30

31

32

33

34

35

36

37

38

39

40

41

I get too hun - gry for  
I don't like crap-games with  
din - ner at eight, —  
Bar - ons and Earls, —  
I won't like the thea - tre but  
I go to Har - lem in  
nev - er come late. —  
er - mine and pearls. —  
I nev - er both - er with  
Won't dish the dirt with the  
peo - ple I hate. — That's why the la - dy is a tramp.  
rest of the girls. —  
1. like the free fresh  
2.  
wind in my hair, —  
life with - out care. —  
35  
I'm broke, it's oke. Hate Cal - i - for - nia, — it's  
cold and it's damp. That's why the la - dy is a tramp.  
2

© 1937 CHAPPELL & CO. (Renewed)  
Rights for the Extended Renewal Term in the United States Controlled by THE ESTATE OF LORENZ HART  
and WILLIAMSON MUSIC Rights on behalf of THE ESTATE OF LORENZ HART Administered by WB MUSIC CORP.  
This Arrangement © 1999 WB MUSIC CORP. and WILLIAMSON MUSIC  
All Rights Reserved including Public Performance for Profit

VOCAL

"THE LADY IS A TRAMP"

(43) (BAND)

(OPT. "SCAT SOLO" OR TROMBONE SOLO)

I nev er both er with the peo ple of I hate.—  
 Won't dish the dirt with the rest of the girls.—

That's why the la - dy is a tramp.

1. 2. (61)  
 like the free fresh

wind in my hair, life with - out care.—

(69)  
 I'm broke, it's oke. Hate Cal - i - for - nia, — it's

cold and it's damp. That's why the la - dy, —

That's why the la - dy, — That's why the la - dy is a

tramp. —

# THE LADY IS A TRAMP

(FEMALE VOCAL FEATURE)

## 1ST Eb ALTO SAXOPHONE

Words by LORENZ HART  
Music by RICHARD RODGERS  
Arranged by DAVE WOLPE

BRIGHT SWING ♩=176

1ST ALTO SAX.

"THE LADY IS A TRAMP"

43  
44  
45  
46  
47  
48  
49  
50  
51  
52 *mf*  
53  
54  
55  
56  
57 *f*  
58  
59  
60  
61  
62  
63  
64  
65 *mf*  
66  
67 *f*  
68  
69  
70  
71  
72  
73  
74  
75  
76  
77  
78  
79  
80  
81  
82

ALTO SAX 2

THE LADY IS A TRAMP  
(FEMALE VOCAL FEATURE)

D. WOOLFE

# THE LADY IS A TRAMP

(FEMALE VOCAL FEATURE)

SOLO B♭ TENOR SAXOPHONE (SUBSTITUTE FOR VOCAL)

Words by LORENZ HART  
Music by RICHARD RODGERS  
Arranged by DAVE WOLPE

BRIGHT SWING ♩=176

9

1 8 9 10 11 12 13 14 15 16 17 18 19 20 21 22 23 24 25 26 27 28 29 30 31 32 33 34 35 36 37 38 39 40 41

43 (BAND)

43 44 45 46

47 48 49 50

(SOLO) (OR TROMBONE SOLO)

51 52 53 54

55 56 57 58

59 60 61 62

63 64 65 66

67 68 69 70

71 72 73 74

75 76 77 78

79 80 81 82

# THE LADY IS A TRAMP

(FEMALE VOCAL FEATURE)

## 1st Bb TENOR SAXOPHONE

Words by LORENZ HART  
Music by RICHARD RODGERS  
Arranged by DAVE WOLPE

BRIGHT SWING  $\text{♩} = 176$

43

# THE LADY IS A TRAMP

(FEMALE VOCAL FEATURE)

## 2ND Bb TENOR SAXOPHONE

BRIGHT SWING  $\text{♩} = 176$

Words by LORENZ HART  
Music by RICHARD RODGERS  
Arranged by DAVE WOLPE

43

# THE LADY IS A TRAMP

(FEMALE VOCAL FEATURE)

## E♭ BARITONE SAXOPHONE

Words by LORENZ HART  
Music by RICHARD RODGERS  
Arranged by DAVE WOLPE

**BRIGHT SWING** ♩ = 176

BARITONE SAX.

"THE LADY IS A TRAMP"

43

# THE LADY IS A TRAMP

(FEMALE VOCAL FEATURE)

1st B♭ TRUMPET

Words by LORENZ HART  
Music by RICHARD RODGERS  
Arranged by DAVE WOLPE

BRIGHT SWING ♩=176

1 *mf* 2 3 4

5 *f* 6 7 8

9 14

23 *f* 24 25 *f* 26

27 *f* 28 29 30 *mf* 31

35 36

41 42

1ST TRUMPET

"THE LADY IS A TRAMP"

43

# THE LADY IS A TRAMP

(FEMALE VOCAL FEATURE)

## 2ND B♭ TRUMPET

Words by LORENZ HART  
Music by RICHARD RODGERS  
Arranged by DAVE WOLPE

BRIGHT SWING  $\text{♩} = 176$

© 1937 CHAPPELL & CO. (Renewed)

Rights for the Extended Renewal Term in the United States Controlled by THE ESTATE OF LORENZ HART and WILLIAMSON MUSIC. Rights on behalf of THE ESTATE OF LORENZ HART Administered by WB MUSIC CORP. This Arrangement © 1999 WB MUSIC CORP. and WILLIAMSON MUSIC

43

61

69

# THE LADY IS A TRAMP

(FEMALE VOCAL FEATURE)

320 B♭ TRUMPET

Words by LORENZ HART  
Music by RICHARD RODGERS  
Arranged by DAVE WOLPE

BRIGHT SWING ♩=176

3RD TRUMPET

"THE LADY IS A TRAMP"

43

61

69

# THE LADY IS A TRAMP

(FEMALE VOCAL FEATURE)

Words by LORENZ HART  
Music by RICHARD RODGERS  
Arranged by DAVE WOLPE

## 4TH B♭ TRUMPET

BRIGHT SWING ♩=176

© 1937 CHAPPELL & CO. (Renewed)  
Rights for the Extended Renewal Term in the United States Controlled by THE ESTATE OF LORENZ HART  
and WILLIAMSON MUSIC Rights on behalf of THE ESTATE OF LORENZ HART Administered by WB MUSIC CORP.  
This Arrangement © 1999 WB MUSIC CORP. and WILLIAMSON MUSIC  
All Rights Reserved including Public Performance for Profit

4TH TRUMPET

"THE LADY IS A TRAMP"

43

# THE LADY IS A TRAMP

(FEMALE VOCAL FEATURE)

## 1ST TROMBONE

Words by LORENZ HART  
Music by RICHARD RODGERS  
Arranged by DAVE WOLPE

BRIGHT SWING  $\text{♩} = 176$

1ST TROMBONE

"THE LADY IS A TRAMP"

43

43 44 45 46

47 48 49 50

(SOLO) (OR VOCAL "SCAT" SOLO)

G13 DM7 G13 C6(9) F13

51 52 53 54

Bm7 E7(b9) Am7 D7(b9) 1. G

55 56 57 58

2. G

61

59 60 61 62 63

mf f

64 65 67 68

69

69 70 72 73

74 75 76 77 78

79 80 81 82

# THE LADY IS A TRAMP

(FEMALE VOCAL FEATURE)

Words by LORENZ HART  
Music by RICHARD RODGERS  
Arranged by DAVE WOLPE

## 2ND TROMBONE

BRIGHT SWING  $\text{♩} = 176$

2ND TROMBONE

"THE LADY IS A TRAMP"

# THE LADY IS A TRAMP

(FEMALE VOCAL FEATURE)

3RD TROMBONE

Words by LORENZ HART  
Music by RICHARD RODGERS  
Arranged by DAVE WOLPE

BRIGHT SWING  $\text{♩} = 176$

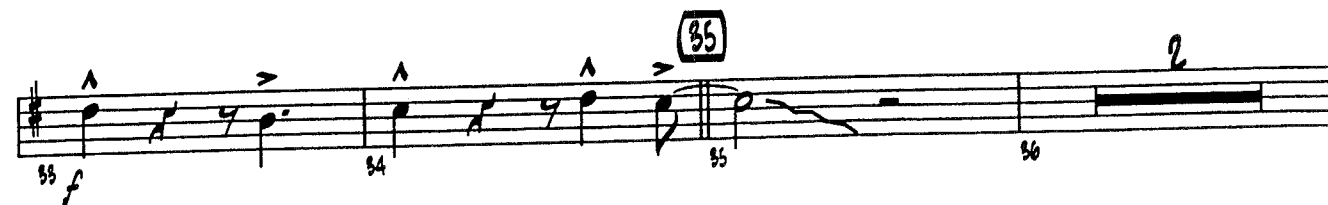
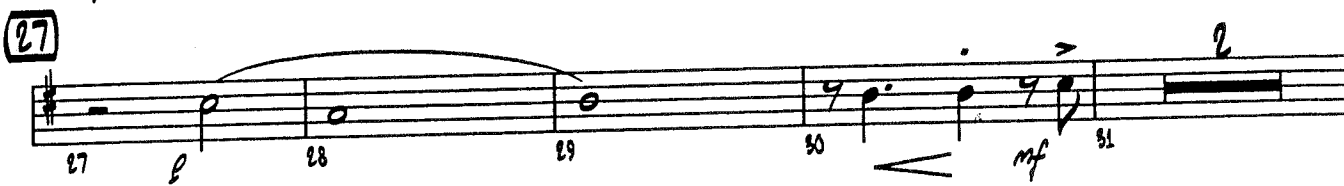
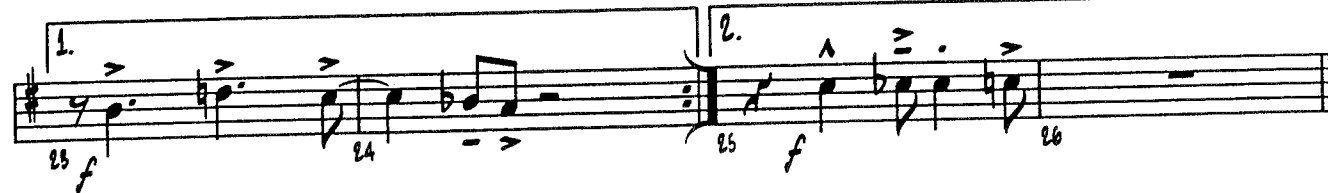
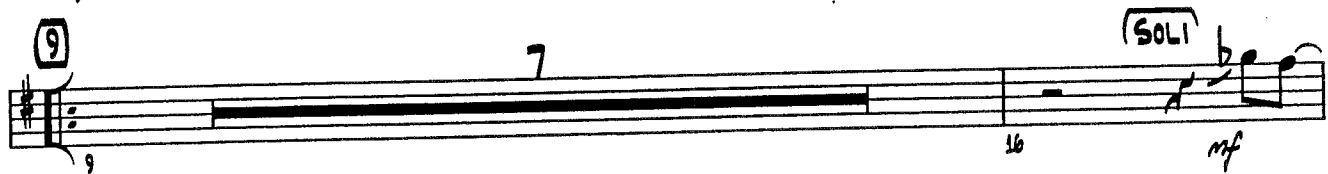

© 1937 CHAPPELL & CO. (Renewed)  
Rights for the Extended Renewal Term in the United States Controlled by THE ESTATE OF LORENZ HART  
and WILLIAMSON MUSIC Rights on behalf of THE ESTATE OF LORENZ HART Administered by WB MUSIC CORP.  
This Arrangement © 1988 WB MUSIC CORP. and WILLIAMSON MUSIC  
All Rights Reserved Including Public Performance for Profit

3RD TROMBONE

"THE LADY IS A TRAMP"

43

44 45 46

47 48 49 50

51 52 57 *f* 58

59 *f* 60 61 62 63

64 65 67 *f* 68

69 70 72 73

74 75 76 77 78

79 80 81 82

# THE LADY IS A TRAMP

(FEMALE VOCAL FEATURE)

## BASS TROMBONE

Words by LORENZ HART  
Music by RICHARD RODGERS  
Arranged by DAVE WOLPE

BRIGHT SWING  $\text{♩} = 176$

© 1937 CHAPPELL & CO. (Renewed)  
Rights for the Extended Renewal Term in the United States Controlled by THE ESTATE OF LORENZ HART  
and WILLIAMSON MUSIC. Rights on behalf of THE ESTATE OF LORENZ HART Administered by WB MUSIC CORP.  
This Arrangement © 1988 WB MUSIC CORP. and WILLIAMSON MUSIC  
All Rights Reserved including Public Performance for Profit

BASS TROMBONE

"THE LADY IS A TRAMP"

43

61

69

# THE LADY IS A TRAMP

(FEMALE VOCAL FEATURE)

Words by LORENZ HART  
 Music by RICHARD RODGERS  
 Arranged by DAVE WOLPE

## GUITAR

BRIGHT SWING  $\text{♩} = 176$

Chords and dynamics for the guitar part:

- Measures 1-8: *mf* G6, Bb13, EbMA9, AbMA9, D7(b9), G6, E7(b9), A7, D7(b9)
- Measures 9-17: 9 (mf) G, Bbm7, Eb9, Am7, D9, D7(b9), G, Bm7, Bbm7, Eb9, Am7, Ebm7, Ab9, G9
- Measures 18-22: DM7, G9, CMA9, F9, Bm7, E7(b9), Am7, D7(b9)
- Measures 23-26: 1. G, Bb9, Am7, Eb9, D9; 2. G, F13, G
- Measures 27-30: 27 (mf) Am7, D9, D9(+5), Bm7, E+7, Am7
- Measures 31-34: Am7, D9, C9, Bm7, E13, Am7, Ab9(b5), G6(9)
- Measures 35-38: 35 Bm7, Bbm7, Eb9, Am7, Am7/G, F#m7, B7(b9)

39 40 41 42

Em7 A9 Am7 D7(b9) G E+7(+9) Am7(4) D+7(+9) Ab9(b)

43 44 45 46

G Bbm7 Eb9 Am7 D9

47 48 49 50 51

G GMA9 Bbm7 Eb9 Am7 D9 Ab9 G13

52 53 54 55 56

Dm7 G13 C6(9) F13 Bm7 E7(b9) Am7 D7(b9)

57 58 59 60

1. G E+7(+9) Am7 D+7(+9) Ab9(b5) 2. G F13 G

61 62 63 64

Am7 D9 D9(+5) Bm7 E+7 Am7

65 66 67 68

Am7 D9 C9 Bm7 E13 Am7 Ab9(b5) G6(9)

69 70 71 72 73

Bm7 Bbm7 Eb9 Am7 Am7/G F#m7 B7(b9) Em7 A7

74 75 76 77 78

Am7 D7(b9) Bm7 Em7 Am7 D7(b9) G6 G0 Am7 D7(b9)

79 80 81 82

G6 Bb13 Ebma9 Abma9 D+7(b9) G6 C13(+11)

# THE LADY IS A TRAMP

(FEMALE VOCAL FEATURE)

PIANO

Words by LORENZ HART  
 Music by RICHARD RODGERS  
 Arranged by DAVE WOLPE

BRIGHT SWING  $\text{♩} = 176$

The score is written for piano and includes the following elements:

- Staff 3 (Chords):** A series of chords for the right hand, including G, Bbm7, Eb9, Am7, D9, and D7(b9).
- Staff 4 (Chords):** A series of chords for the left hand, including G, Bm7, Bbm7, Eb9, Am7, Ebm7, Ab9, and G9.
- Staff 5 (Chords):** A series of chords for the right hand, including Dm7, G9, CMA9, F9, Bm7, E7(b9), Am7, and D7(b9).
- Staff 6 (Chords):** A series of chords for the left hand, including Dm7, G9, CMA9, F9, Bm7, E7(b9), Am7, and D7(b9).

Measure numbers 9, 10, 11, 12, 13, 14, 15, 16, 17, 18, 19, 20, 21, and 22 are indicated at the bottom of the score.

© 1937 CHAPPELL & CO. (Renewed)

Rights for the Extended Renewal Term in the United States Controlled by THE ESTATE OF LORENZ HART and WILLIAMSON MUSIC. Rights on behalf of THE ESTATE OF LORENZ HART Administered by WB MUSIC CORP. This Arrangement © 1999 WB MUSIC CORP. and WILLIAMSON MUSIC. All Rights Reserved including Public Performance for Profit.

1. G6(9) Bb9 Am7 Eb9 D9

2. G6(9) F13 G6(9)

23 24 25 26

(27) Am7 D9 D9(+5) Bm7 E+7 Am7

27 mf 28 29 30

D13 C13 Bm7 E13 Am7 Ab9(b5) G6(9)

31 32 33 34 35

(35) Bm7 Bbm7 Eb9 Am7 Am7/G F#m7 B7(b9) Em7

35 36 37 38

A9 Am7 D7(b9) G E+7(+9) Am7(4) D+7(+9) Ab9(b5)

39 40 41 42

43

# THE LADY IS A TRAMP

(FEMALE VOCAL FEATURE)

## BASS

Words by LORENZ HART  
Music by RICHARD RODGERS  
Arranged by DAVE WOLPE

BRIGHT SWING  $\text{♩} = 176$

The bass line is written in 4/4 time with a tempo of 176 BPM. It consists of 38 measures across eight staves. The key signature is one sharp (F#). The notation includes various rhythmic patterns, slurs, and accents. Handwritten chord symbols are provided above the notes. Measure numbers 1 through 38 are indicated at the bottom of each staff. The piece concludes with a double bar line and repeat dots at the end of measure 38.

Chord symbols include:  $E7(b9)$ ,  $A7$ ,  $D7(b9)$ ,  $G$ ,  $Bbm7$ ,  $Eb9$ ,  $Am7$ ,  $D9$ ,  $D7(b9)$ ,  $G$ ,  $Bm7$ ,  $Bbm7$ ,  $Eb9$ ,  $Am7$ ,  $Ebm7$ ,  $Ab9$ ,  $G9$ ,  $DM7$ ,  $G9$ ,  $CMA9$ ,  $F9$ ,  $Bm7$ ,  $E7(b9)$ ,  $Am7$ ,  $D7(b9)$ ,  $1. G$ ,  $2. G$ ,  $Am7$ ,  $D9$ ,  $D9(+5)$ ,  $Bm7$ ,  $E+7$ ,  $Am7$ ,  $D9$ ,  $C9$ ,  $Bm7$ ,  $Bm7$ ,  $Bbm7$ ,  $Eb9$ ,  $Am7$ ,  $Am7/G$ ,  $F\#m7$ ,  $B7(b9)$ .

© 1937 CHAPPELL & CO. (Renewed)

Rights for the Extended Renewal Term in the United States Controlled by THE ESTATE OF LORENZ HART and WILLIAMSON MUSIC Rights on behalf of THE ESTATE OF LORENZ HART Administered by WB MUSIC CORP. This Arrangement © 1999 WB MUSIC CORP. and WILLIAMSON MUSIC All Rights Reserved including Public Performance for Profit

BASS

- 2 -

"THE LADY IS A TRAMP"

EM7 A9 Am7 D7(b9) G

39 40 41 42

(43) G Bbm7 Eb9 Am7 D9

43 44 45 46

G GMA9 Bbm7 Eb9 Am7 D9 Ab9 G13

47 48 49 50 51

DM7 G13 C6(9) F13 Bm7 E7(b9) Am7 D7(b9)

52 53 54 55 56

1. G 2. G

57 58 59 60

(61) Am7 D9 D9(+5) Bm7 E+7

61 62 63 64

Am7 D9 C9 Bm7

65 66 67 68

(69) Bm7 Bbm7 Eb9 Am7 Am7/G F#m7 B7(b9) Em7 A7

69 70 71 72 73

Am7 D7(b9) Bm7 Em7 Am7 D7(b9)

74 75 76 77 78

79 80 81 82

# THE LADY IS A TRAMP

(FEMALE VOCAL FEATURE)

Words by LORENZ HART  
 Music by RICHARD RODGERS  
 Arranged by DAVE WOLPE

## DRUMS

BRIGHT SWING  $\text{♩} = 176$

DRUMS

"THE LADY IS A TRAMP"

